

KEUCO

We assume a guarantee – according to our manufacturer guarantee statement – of 5 years for our products, provided that it can be demonstrated that the product was purchased and mounted through a franchised specialist craftsman. The guarantee period begins on the date of delivery from our plant. The statutory warranty period is contained in the guarantee period. Electronic components and lighting articles are omitted from this guarantee statement.

Even the most advanced printing technologies cannot fully reproduce the exceptional finish and subtle colour schemes of our products. Only original KEUCO products can provide you with an optimum impression. These are on display in stores catering to the special sanitary trade.

No part of this brochure may be reprinted or duplicated, even in part, without our explicit consent and without specification of the source manufacturer.
KEUCO GmbH & Co. KG,
Postfach 1365, D-58653 Hemer

We accept no liability for changes resulting from technical advances and necessary modifications of design and colour, nor from print errors.

Our products are exclusively available through sanitary product wholesalers.

Concept, text, design,
and lithography:
Kontrast Communication
Services GmbH, Düsseldorf
Setting/product photography:
Studio CASA, Münster
Printing:
Meinders & Elstermann
GmbH & Co. KG,
Belm (Osnabrück)
Printed on GALAXI Keramik.
Supplied by the Papier Union.

KEUCO GmbH & Co. KG
Postfach 1365
D-58653 Hemer
Telephone +49 2372 904-0
Telefax +49 2372 904-236
info@keuco.de
www.keuco.de

KEUCO

BATHROOM FURNISHINGS

Art.-Nr.: 03507/010401 Katalog Badeinrichtungen englisch (int. + UK), 05/09

TABLE OF CONTENTS	3
FOREWORD	4 – 5
BATHROOM FURNISHINGS	6 – 71
EDITION 300	6 – 21
EDITION 200	22 – 27
ELEGANCE	28 – 39
EDITION Atelier	40 – 49
EDITION Palais	50 – 59
PLAN	60 – 71

Table of contents

GUEST BATHROOM	72 – 83
EDITION 300	74 – 75
ELEGANCE	76 – 77
PLAN	78 – 79
JOLY	80 – 81
VISIT	82 – 83
PRODUCT OVERVIEW	84 – 127
DIMENSIONS AND SUMMARY OF MANUFACTURERS	128

“As medium-sized, owner-operated company KEUCO looks back today – since its founding in 1953 – on a long tradition in the manufacture of design-oriented products for the bathroom. From the original specialist and market leader for high quality bathroom accessories and mirror cabinets, we have developed into a full provider of bathroom furnishings. The special and unique thing about our bathroom furnishings is their consistent design – from the washbasin through the fittings and accessories right to the mirror cabinets and bathroom furniture: created by renowned designers and distinguished with numerous design prizes. In addition to the premium design, all KEUCO products offer the highest quality and innovative technology. KEUCO – our passion for your personal well-being in the bathroom.”

Hartmut Dalheimer, Managing Director/Engelbert Himrich, Managing Partner





EDITION 300
Character instead of indifference

EDITION 300 captivates by its individual character and focused geometry. It generates unanticipated variations that elegantly complement the architecture of the bathroom. This is how EDITION 300 establishes its unmistakable charm.



EDITION 300

EDITION 300 demonstrates par excellence what one can make of a washbasin and its immediate surroundings. Round and rectangular washbasins, space-making drawer systems, cabinet doors with integrated, height adjustable shelf systems, and atmospheric light mirrors and mirror cabinets to keep everything in the bathroom, large and small, in order.

Product overview, see pages 86 – 91



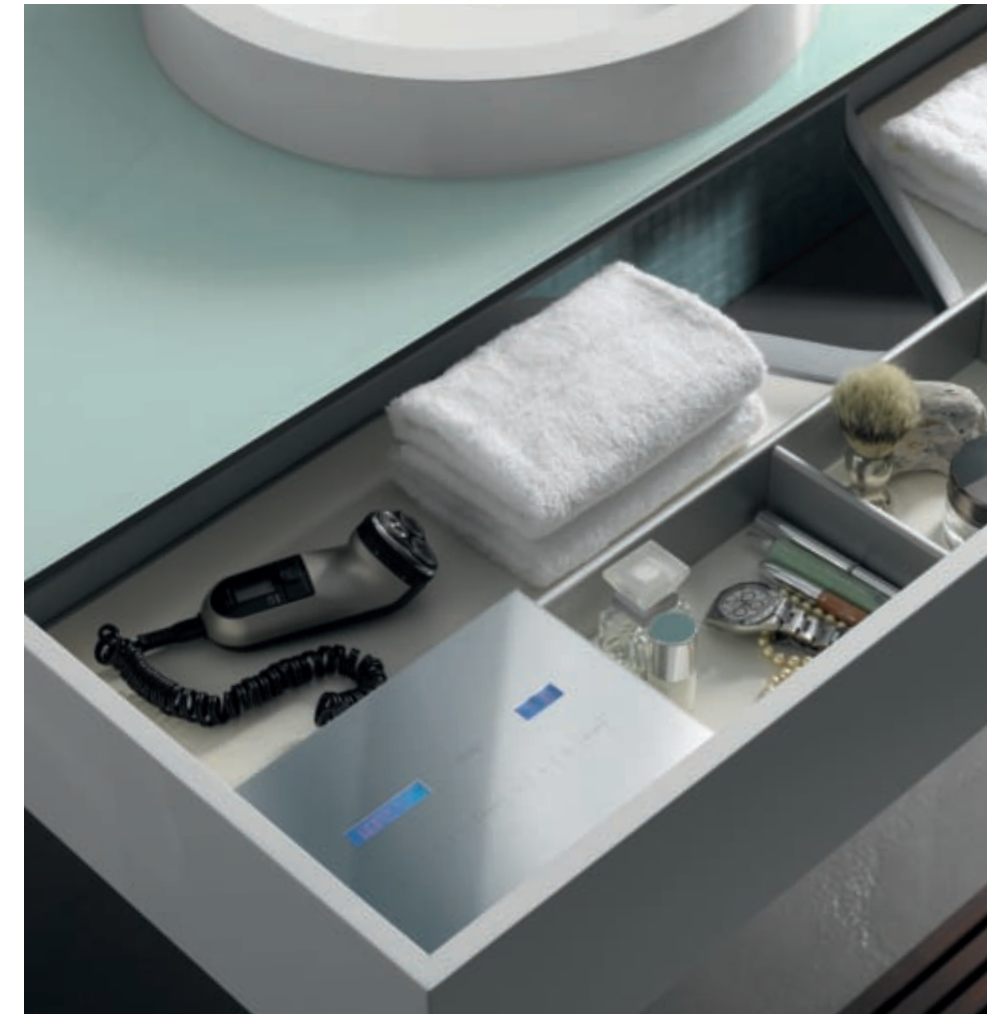

The extraordinary EDITION 300 design is reflected in every detail. There is even a radio with integrated socket for your hair dryer or electric shaver. It integrates elegantly into the spacious drawer of the vanity unit.

Product overview, see pages 86 – 91



EDITION 300 offers an impressive number of combination possibilities. You can select freely between various surfaces, mirror cabinets, round or rectangular washbasins and light mirrors. We supply fittings as single-hole or three-hole models or as over or under-plaster models, and also integrated into

the mirror or light mirror as desired. EDITION 300 is rounded off by an attractive range of clever accessories.
Product overview, see pages 86 – 91







The tub side fitting is a logical development in the EDITION 300 designer line. With shower fittings, you can choose between over or under-plaster models. Entirely adaptable to your individual taste and to meet the specifications of the construction circumstances.

Product overview, see pages 86 – 91





EDITION 300 design is expressed in the accessories in its own unique way. With beautiful symmetry, circular edges and straight lines combine into simple, highly functional forms.

Product overview, see pages 86 – 91



Cast mineral washbasin with base unit, fixed towel holder, tumbler holder with genuine crystal glass.



Towel ring.



Toilet paper holder.



EDITION 200
Generosity needs greatness

Minimalism and unpretentiousness: EDITION 200 achieves it with elegant ease. Characterized by clear linearity, abundance of materials' variations, and discrete yet characteristic carcass connections made of aluminium.





With EDITION 200, design and ergonomics coexist in harmony. Intelligent details ensure special comfort. For example, a mirror cabinet that swings open upwards offering a mirror image even while open, or the arrangement of drawers in the bathroom furniture under the washbasin.

Product overview, see pages 92–95





ELEGANCE
Variety as a principle

With its different surfaces the bathroom furniture of ELEGANCE can be successfully integrated into a wide range of furnishing styles. Here striking, genuine wood fronts made of walnut veneer create an elegant-cosy atmosphere.

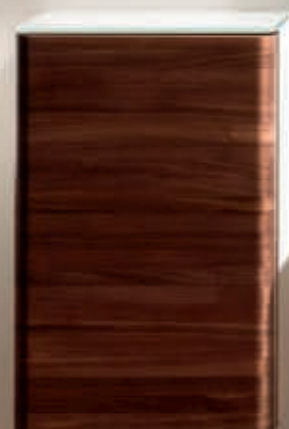

The chrome-plated stool with seat made of walnut wood demonstrates the consistent continuity of ELEGANCE. Right: Premium, natural materials in perfect harmony – glass, chrome and wood unite in this washbasin ensemble.

Product overview, see pages 96 – 103





Attraction on the wall: The solitary lamp illuminates to the sides with indirect light, its front is mirrored. The horizontal lights of the light mirror feature the same design.

Product overview, see pages 96 – 103

Right angles and straight lines coupled with sweeping curves. ELEGANCE convinces with its expressive, classic-modern design. On the left, towel rail and sponge wire basket with hygienic, removable plastic insert; on the right the single-lever basin mixer – it includes intelligent ergonomics and is very cleaning-friendly.

Product overview, see pages 96 – 103

ELEGANCE



Possible solutions à la carte: Even the shower units can be flexibly adapted to your wishes. Because, the great variety allows unrestricted design options. And that is always a part of ELEGANCE.

Product overview, see pages 96 – 103

ELEGANCE





EDITION Atelier
The room re-invented



Traditional living concepts pale in the brilliance of new possibilities. Influenced by today's different lifestyles, the boundaries between rooms are redefined. A greater emphasis on individuality calls for entirely new approaches. Here EDITION Atelier establishes milestones of functionality and flexibility. With a design that is as exciting as modern living itself.



The refreshing clarity of the design is also on display here too. Both the bath tub fittings and the washbasin fittings are free-standing, which offers added planning flexibility. The days of stereotyped bathroom design solutions are over. The pictured bath tub fitting has a single lever mixer. The tap sports two rings that are built-in regulators: turn one for water flow and the other to set the temperature. The striking shower unit also blends seamlessly into the design concept.

Product overview, see pages 104 – 105



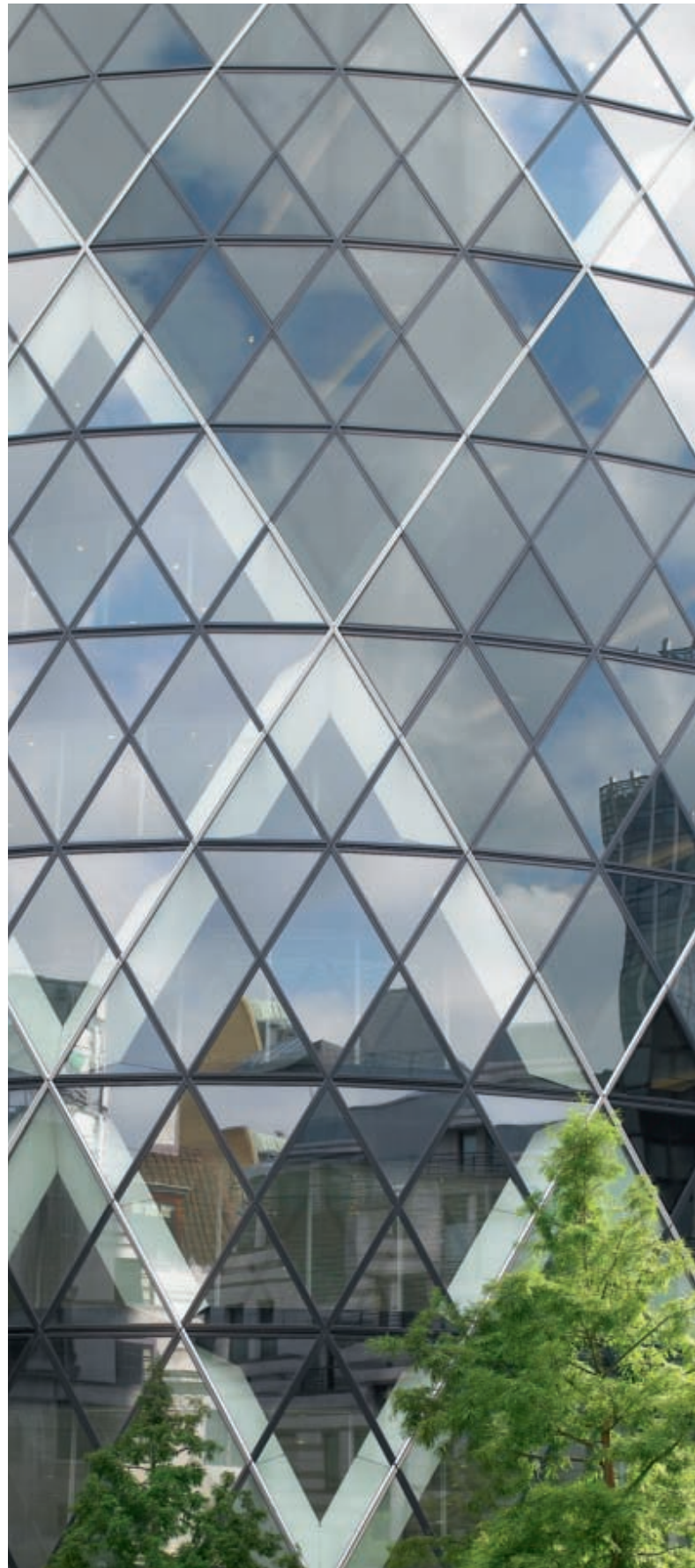

From clear linearity and thoughtfully designed functionality to toilet brush sets and double WC paper roll holder: The chrome accessories of EDITION Atelier, too, come into their own on the frontier between objectivity and forward-looking design. The massive quality generates an especially haptic experience.

Product overview, see pages 104 – 105



Floor lamp, chrome, with textile shade.



Foam-soap dispenser, chrome.



Foam-soap dispenser and stacking accessories (four-piece storage set), chrome.



EDITION Atelier

Side table with porcelain top.



EDITION Palais
Innovation meets tradition

As people's needs evolve, the character of the architecture evolves with them. The best characteristics endure and new ideas are integrated. EDITION Palais embodies the fusion of innovation and tradition. By combining sovereign understatement, a touch of opulence and the state-of-the-art technology, it forms an entirely new dimension. Discover the dimension of timelessness.





The discretely designed curve of EDITION Palais is evident in all of the products: in the sweeping furniture fronts, in the rounded edge contours, in the striking oval of the light mirrors and mirror cabinets, and in the fittings and accessories. A luxurious and subtle overall impression is emitted.

Product overview, see pages 106 – 111

EDITION Palais





The traditional craft of furniture making isn't the least most important factor in bringing alive the character of the classically inspired EDITION Palais. Very involved workmanship is evident, for example, in the taut fronts or the mitred drawers.

Product overview, see pages 106 – 111



The different fittings' variations, just as the large selection of accessories, offer an abundance of possible ways to establish an individual statement. Pictured are, above, the three-hole washbasin mixer flanked by a tumbler holder with porcelain tumbler and a lotion dispenser, also made of white porcelain. Below, the classic two-handle bath tub mixer with hand-held shower head for on-wall mounting is pictured. Beside that, an EDITION Palais rail. Right: Towel ring and two-part, swivelling towel holder.

Product overview, see pages 106 – 111





PLAN
The evolution of comfort



PLAN is as versatile as today's lifestyle. It has a richness of variety which, through both aesthetic as well as ergonomic characteristics, makes individual dreams come true. And a freedom to transform which makes a PLAN bathroom into an investment for many decades to come. PLAN adapts itself to your life.

PLAN

Light mirror, middle unit and washbasin with washtop form an elegant ensemble here. Conveniently close at hand: the chrome double tumbler holder for the matching accessory set, and the side towel holders. With the rotating knob integrated in the washtop, the basin waste can be opened and closed.

Product overview, see pages 112 – 123







PLAN will always remain unmistakably PLAN – but offer you nevertheless every possibility to create your own furnishing style. The furniture is available either as fine wood veneer or as white or black lacquered. The middle unit jalousie, made of white glass, integrates graciously into the overall appearance.

Product overview, see pages 112 – 123



DESIGN **PLUS**



Handling the fittings is as pleasant to experience as the forms are pure. Whether with chrome, stainless steel or aluminium finish: The excellent design and the unmatched quality of PLAN fittings are remarkable in each individual item. Meticulous design, by the way, reveals itself sometimes very inconspicuously: For example, through ease of cleaning.

Product overview, see pages 112 – 123





GUEST WC
Hospitality experienced



The guest bathroom is a special calling card in every house. EDITION 300, with its high degree of functionality and stylistic elegance, is especially apt at leaving an excellent impression on your guests. With the compact, minimally projecting washbasin dimensions, it is possible to design even guest bathrooms generously with charm. The towel holder and vanity unit with its front drawer and integrated towel opening offer much comfort for small rooms.

Product overview, see pages 86 – 91





With ELEGANCE, we have thought of everything – even your guests: For the smaller cloakroom there is a light mirror and washbasin in size S. Right: The foamed soap dispenser supplies a fine mousse – this has a luxurious feel and is also economical with wash lotion. Bottom right: Just as with the larger models, the small sink base unit also offers much room for storage behind its hinged door.

Product overview, see pages 96 – 103





Overall, PLAN is the most comprehensive and changeable KEUCO collection. This can be appreciated in the guest WC. The number of variations with PLAN allows the most elegant of solutions for even the smallest of rooms. On top of that, new standards have been set for matters of functionality with the single lever mixer, the pillar tap and the sensor mixer.

Product overview, see pages 112 – 123





Asymmetrical forms and the unmistakable multi-purpose rails: The JOLY design concept demonstrates its adaptability during the planning phase. It can make a small guest WC into a virtual adornment.

Product overview, see pages 124 – 125



Behind the discrete elegance of glass and aluminium, VISIT presents surprisingly detailed solutions. The lotion dispenser is elegantly integrated in the panel of the light mirror. Spare WC paper and toilet brush find an unobtrusive spot in the wall box.

Product overview, see pages 126 – 127



Veneer surfaces

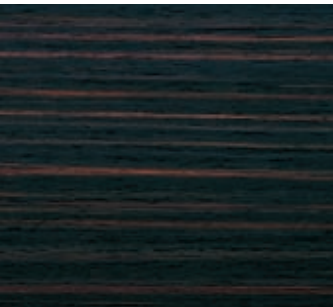

ebano veneer



olive veneer



cherry veneer lustred



tineo veneer

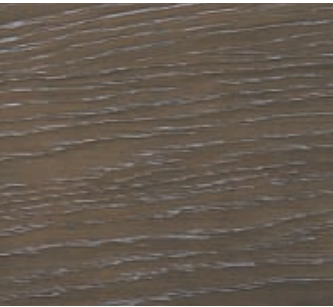

oak veneer



light oak veneer



tobacco oak veneer

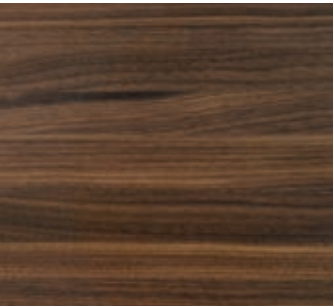

walnut veneer

Lacquer surfaces



anthracite

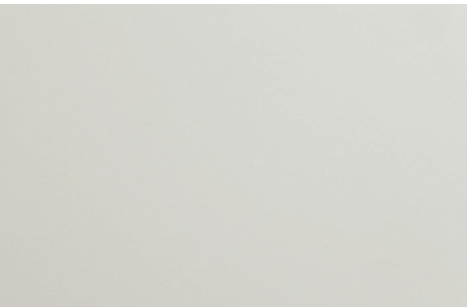

cream silk matt

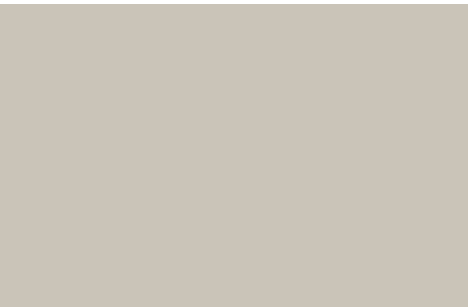

sahara

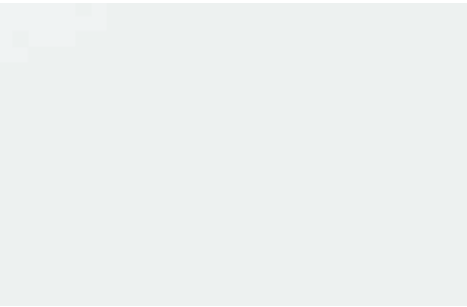

white



high-gloss white

Surfaces

Decor surfaces



maple glazed veneer



grey decor



high-gloss white decor



white decor

Lacquer surfaces



bordeaux (RAL 3007)



olive (RAL 7003)



black

Metal surfaces



chrome-plated



aluminium silver anodized (E6 EV1) or aluminium finish



stainless steel or stainless steel finish



palladium silver



Towel rail
600, 800 mm



Shelf
with crystalline glass plate
Dimensions (w x d):
650 x 120 mm
950 x 120 mm
1250 x 120 mm



Towel hook
double



Towel ring
Ø 210 mm
Projection: 212 mm

 surface
chrome-plated

Crystal mirror
Dimensions (w x h):
650 x 650 mm
950 x 650 mm
1250 x 650 mm



Crystal mirror
Dimensions (w x h):
525 x 960 mm



Wall light
with frosted opal glass
(1 x 40 W)

650 mm



Towel rail
300 mm



Towel holder
fixed
Projection: 465, 320 mm



Towel holder
for 6 guest towels
Height: 465 mm



Toilet brush set
with genuine frosted
crystal insert and brush



Light mirror
with lighting on all sides, fluorescent lamps
Illumination/Dimensions (w x h x d):
(2 x 14 W T5 and 2 x 21 W T5) / 950 x 650 x 65 mm
(2 x 14 W T5 and 2 x 28 W T5) / 1250 x 650 x 65 mm

Light mirror
with lighting on all sides,
fluorescent lamps
Illumination/Dimensions
(w x h x d):
(2 x 14 W T5) /
525 x 960 x 46 mm



Light mirror
with lighting on all sides, fluorescent lamps
Illumination/Dimensions (w x h x d):
(4 x 14 W T5) / 650 x 650 x 65 mm

Product Overview



Tumbler holder
with crystal
glass tumbler



Lotion dispenser
with frosted crystal glass
Capacity: approx. 180 ml



Crystal mirror
with bevelled edge
Ø 950 mm



Crystal mirror
with base and sealing kit for on wall fitting

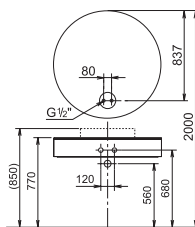

Light mirror
with bevelled edge
PL illumination (2 x 36 W)
Ø 950 mm



Light mirror
with bevelled edge
PL-Beleuchtung (2 x 36 W)
Ø 950 mm
with base and sealing kit for on wall fitting

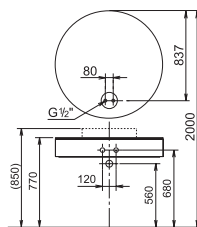

Mirror cabinet
1 lift up door
Body: aluminium, silver anodized
Lighting:
• Fluorescent lamp (2 x 14 W T5)
Features:
• Mirrors on the sides
• Light switch (on the outside)
• 2 interior electric sockets
• 1 exterior electric socket
• 1 adjustable interior mirror (200 x 520 mm)
• 5 variably adjustable glass shelves
Dimensions (w x h x d): 650 x 650 x 160 mm



Mirror cabinet
1 lift up door
Body: aluminium, silver anodized
Lighting:
• Fluorescent lamp (2 x 21 W T5)
Features:
• Mirrors on the sides
• Light switch (on the outside)
• 2 interior electric sockets
• 1 exterior electric socket
• 1 adjustable interior mirror (200 x 520 mm)
• 5 variably adjustable glass shelves
Dimensions (w x h x d): 950 x 650 x 160 mm



Mirror cabinet
1 lift up door
Body: aluminium, silver anodized
Lighting:
• Fluorescent lamps (2 x 28 W T5)
Features:
• Mirrors on the sides
• Light switch (on the outside)
• 2 interior electric sockets
• 1 exterior electric socket
• 1 adjustable interior mirror (200 x 520 mm)
• 7 variably adjustable glass shelves
Dimensions (w x h x d): 1250 x 650 x 160 mm

Front

oak veneer

olive veneer

ebano veneer

Lacquer surfaces, front/body (structural)

white

anthracite

sahara

high-gloss white

surface chrome-plated



Cast mineral washbasin
with Clou drain and overflow system or positive drain, as desired without tap hole, with tap hole for 1-hole or 3-hole fittings (depth gauge 200/300 mm)
Dimensions (w x h x d): 650 x 155 x 525 mm



Cast mineral washbasin
with Clou drain and overflow system or positive drain, as desired without tap hole, with tap hole for 1-hole or 3-hole fittings (depth gauge 200/300 mm)
Dimensions (w x h x d): 950 x 155 x 525 mm



Cast mineral washbasin
with Clou drain and overflow system or positive drain, as desired without tap hole, with tap hole for 1-hole or 3-hole fittings (depth gauge 200/300 mm)
Dimensions (w x h x d): 1250 x 155 x 525 mm



Cast mineral double washbasin
with positive drain, as desired with tap hole for 1-hole or 3-hole fittings (depth gauge 200 mm)
Dimensions (w x h x d): 1250 x 155 x 525 mm



Vanity unit
matches cast mineral washbasin 650 mm wide, incl. mounting element
Dimensions (w x h x d): 650 x 155 x 525 mm

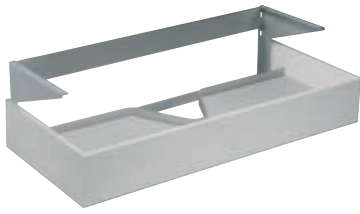

Vanity unit
matches cast mineral washbasin 950 mm wide, incl. mounting element, as desired with integrated RDS radio, Dimensions (w x h x d): 950 x 155 x 525 mm

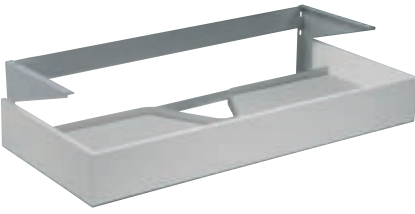

Vanity unit
matches cast mineral washbasin 1250 mm wide, incl. mounting element, as desired with integrated RDS radio, Dimensions (w x h x d): 1250 x 155 x 525 mm



Base unit
as desired, opening either on right or left
Features:
• 2 glass shelves
• 2 all-purpose compartments
Dimensions (w x h x d): 350 x 650 x 385 mm



Tall unit
as desired, opening either on right or left
Features:
• 5 glass shelves
• 6 all-purpose compartments
Dimensions (w x h x d): 350 x 1800 x 385 mm

Tall unit
as desired, opening either on right or left
Features:
• 3 glass shelves
• 1 drawer
• 1 laundry basket
• 6 all-purpose compartments
Dimensions (w x h x d): 350 x 1800 x 385 mm



Base unit
as desired, opening either on right or left
Features:
• 2 glass shelves
• 2 all-purpose compartments
Dimensions (w x h x d): 500 x 650 x 385 mm



Base unit
as desired, opening either on right or left
Features:
• 1 drawer
• 1 laundry basket
• 2 all-purpose compartments
Dimensions (w x h x d): 350 x 650 x 385 mm

Product Overview

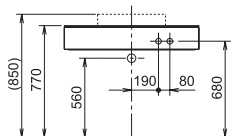
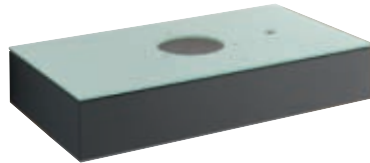
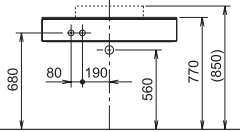
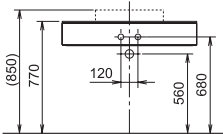

Vanity unit
Washbasin centrally aligned, as desired without tap hole, with tap hole on the left or with tap hole on the right, matches cast mineral washbasin Ø 480 mm, upper element made of safety glass plate white lacquered, incl. mounting element, as desired with integrated RDS radio
Dimensions (w x h x d):
950 x 168 x 525 mm
1250 x 168 x 525 mm

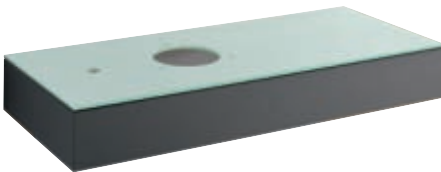

Vanity unit
as desired washbasin aligned on left (tap hole on the left) or washbasin on the right (tap hole on the right) matches cast mineral washbasin Ø 480 mm, upper element made of safety glass plate white lacquered, incl. mounting element, as desired with integrated RDS radio
Dimensions (w x h x d): 1250 x 168 x 525 mm



Cast mineral washbasin
with positive drain, without tap hole, Ø 480 mm



Cast mineral washbasin
with positive drain and tap hole on the right as desired also without tap hole
Dimensions (w x h x d): 525 x 131 x 320 mm

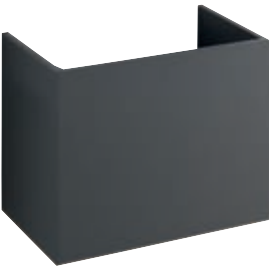

Vanity unit
matches cast mineral washbasin 525 mm wide, with front pull-out, incl. mounting element
Dimensions (w x h x d): 525 x 410 x 320 mm



Vanity unit
matches cast mineral washbasin 525 mm wide, with front pull-out and towel opening on the side, incl. mounting element
Dimensions (w x h x d): 525 x 410 x 320 mm

 surface
chrome-plated

Single lever washbasin mixer
with/without pop-up waste, 1-hole installation,
ceramic cartridge with temperature limiter

Single lever washbasin mixer
with reduced spout height, without pop-up waste,
1-hole installation, ceramic cartridge with
temperature limiter

Single lever washbasin mixer
with extended spout, with/without pop-up waste,
1-hole installation, ceramic cartridge with
temperature limiter

Bath filler
suitable for all in wall fittings,
as desired with round or rectangular decor disc
Projection: 150, 200 mm

Head shower
with shower head rail
Projection: 300, 450 mm

Single lever washbasin mixer
for on wall mounting, ceramic cartridge
with temperature limiter

Single lever washbasin mixer
for in wall mounting, ceramic cartridge
with temperature limiter

Single lever washbasin mixer
for in wall mounting, ceramic cartridge
with temperature limiter

Two handle bath tub mixer
for on wall mounting,
90° head parts with ceramic sealing gaskets,
with automatic return bath tub/shower

Single lever bath tub mixer
for in wall mounting,
complete set matches Flexx Boxx EHM DN 20,
consisting of: lever, sleeve, adjuster and collar



Two handle washbasin mixer
with/without pop-up waste, 1-hole installation,
90° head parts with ceramic sealing gaskets

Three-hole washbasin mixer
Model with plate,
depth gauge 200 mm with/without pop-up waste,
depth gauge 300 mm with pop-up waste,
3-hole installation, 90° head parts with ceramic
sealing gaskets

Three-hole washbasin mixer
Model with collars,
with/without pop-up waste, 3-hole installation,
90° head parts with ceramic sealing gaskets

Single lever bath tub mixer
for on wall mounting,
ceramic cartridge with temperature limiter
with automatic return bath tub/shower

Single lever bath tub mixer
for in wall mounting,
complete set matches Flexx Boxx EHM DN 20,
consisting of: lever, sleeve, adjuster and collar

Single lever bath tub and shower mixer
4-hole bath tub edge installation,
ceramic cartridge with temperature limiter,
with automatic return bath tub/shower,
concealable shower head

Product Overview

Single lever bidet mixer
with pop-up waste, 1-hole installation,
ceramic cartridge with temperature limiter

Two handle shower head mixer
for on wall mounting,
90° head parts with ceramic sealing gaskets

Single lever shower mixer
for in wall mounting,
complete set matches Flexx Boxx EHM DN 20,
consisting of: lever, sleeve and collar

Wall bracket for hand shower
for shower hoses with conical nuts

Thermostat battery
for in wall mounting,
with ceramic stop and switch cock,
complete set matches Flexx Boxx THM DN 20,
consisting of: lever, sleeve and collar

Thermostat battery
for in wall mounting,
with ceramic stop and switch cock,
complete set matches Flexx Boxx THM DN 20,
consisting of: lever, sleeve and collar

Two handle bidet mixer
with pop-up waste, 1-hole installation,
90° head parts with ceramic sealing gaskets

Single lever shower mixer
for on wall mounting,
ceramic cartridge with temperature limiter

Single lever shower mixer
for in wall mounting,
complete set matches Flexx Boxx EHM DN 20,
consisting of: lever, sleeve and collar

Wall bracket for shower hose
suitable for all in wall fittings,
as desired with round or rectangular decor disc

Shower hose
1250, 1600, 2000 mm

Thermostat battery
for in wall mounting,
with ceramic stop and switch cock,
complete set matches Flexx Boxx THM DN 20,
consisting of: lever, sleeve and collar

Hand shower sliding rail
consisting of:
• Wall rail, 800 mm
• Sliding bracket for shower head
• Tile compensation plate

Hand shower
with anti-calcification system
Functions:
• Normal jet
• Soft jet
• Massage jet

Thermostat battery
for in wall mounting,
with ceramic stop and switch cock,
complete set matches Flexx Boxx THM DN 20,
consisting of: lever, sleeve and collar

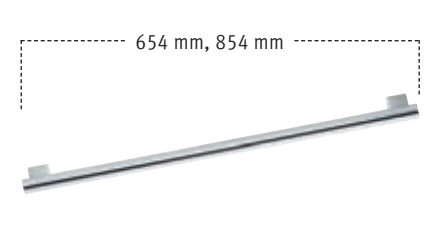

Towel rail
600, 800 mm

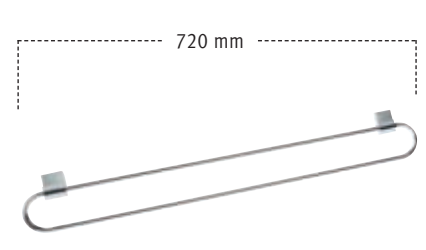

Towel rail
double
600 mm



Shelf
with crystalline glass shelf, underside matt
Dimensions (w x d):
430 x 130 mm
550 x 130 mm
800 x 130 mm
1000 x 130 mm

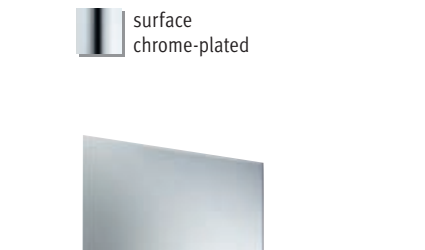

Towel ring



Crystal mirror
Dimensions (w x h):
430 x 1050 mm
550 x 1050 mm



Mirror cabinet
1 lift up door
Body: aluminium, silver anodized
Lighting:
PL illumination (2 x 24 W)
Features:
• Rear wall mirror
• Interior illumination
• 2 electric sockets
• Light switch
• 4 vertically adjustable glass shelves
• Pivoting mirror
• 1 tumbler holder
• 1 magnetic holder
Dimensions (w x h x d): 800 x 780 x 177 mm

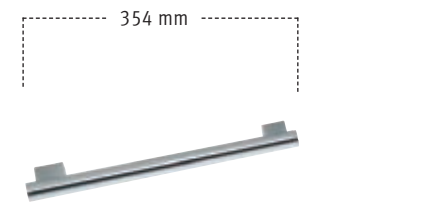

Towel rail
300 mm



Towel hook
double



Towel hook
with 3 hooks



Towel holder
two arms, fixed
Projection: 466 mm



Mirror cabinet
2 revolving doors
Body: aluminium, silver anodized
Lighting:
PL illumination (2 x 24 W)
Features:
• Rear wall mirror
• Interior illumination
• 2 electric sockets
• Light switch
• 4 vertically adjustable glass shelves
• 1 tumbler holder
• 1 magnetic holder
Dimensions (w x h x d): 800 x 780 x 177 mm

Product Overview



Soap holder
with frosted crystal
soap dish



Spare paper holder



Wall light
small model, with
frosted opal glass
(1 x 24 W)



Cosmetic mirror
on wall rail, adjustable in
three dimensions,
magnification factor x 2.5
Ø 230 mm



Mirror cabinet
1 lift up door
Body: aluminium, silver anodized
Lighting:
PL illumination (2 x 36 W)
Features:
• Rear wall mirror
• Interior illumination
• 2 electric sockets
• Light switch
• 4 vertically adjustable glass shelves
• Pivoting mirror
• 1 tumbler holder
• 1 magnetic holder
Dimensions (w x h x d): 1000 x 780 x 177 mm



Tumbler holder
with crystal glass tumbler



Toilet paper holder
with lid



Wall light
large model, with
frosted opal glass
(1 x 36 W)



Cosmetic mirror, illuminated
on wall rail, adjustable in three
dimensions, magnification
factor x 2.5
Ø 260 mm (1 x 7 W G 23)



Mirror cabinet
2 revolving doors
Body: aluminium, silver anodized
Lighting:
PL illumination (2 x 36 W)
Features:
• Rear wall mirror
• Interior illumination
• 2 electric sockets
• Light switch
• 4 vertically adjustable glass shelves
• 1 tumbler holder
• 1 magnetic holder
Dimensions (w x h x d): 1000 x 780 x 177 mm



Lotion dispenser
frosted opal glass
Capacity: approx. 200 ml



Toilet brush set
with frosted crystal glass insert,
brush and spare brush head



Wall unit
as desired, opening
either on right or left
Features:
• 2 glass shelves
Dimensions (w x h x d):
400 x 575 x 180 mm



Crystal glass shelf
for medium level and base units
Dimensions (w x h x d): 405 x 10 x 335 mm

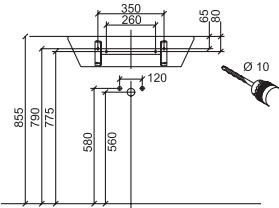

Cast mineral washbasin
mounted on the wall,
with Clou drain and overflow system
Dimensions (w x h x d): 680 x 165 x 500 mm

Cast mineral washbasin
mounted on the wall,
with Clou drain and overflow system
Dimensions (w x h x d): 800 x 165 x 500 mm

Tall unit
as desired, opening either on right or left
1 glass door, 1 wooden door with front
pull-out
Features:
• 5 glass shelves
Dimensions (w x h x d):
400 x 1720 x 330 mm

Tall unit
as desired, opening either on right or left
1 glass door, 1 wooden door
Features:
• 3 glass shelves
• 1 drawer
• 1 laundry basket
Dimensions (w x h x d):
400 x 1720 x 330 mm



Tall unit
as desired, opening either on right or left
2 wooden doors, the lower door with front
pull-out
Features:
• 5 glass shelves
Dimensions (w x h x d):
400 x 1720 x 330 mm

Tall unit
as desired, opening either on right or left
2 wooden doors
Features:
• 3 glass shelves
• 1 drawer
• 1 laundry basket
Dimensions (w x h x d):
400 x 1720 x 330 mm

Product Overview



Middle unit
as desired, opening either on right or left
2 wooden doors, the lower door with front pull-out
Features:
• 2 glass shelves
Dimensions (w x h x d): 400 x 1142 x 330 mm

Middle unit
as desired, opening either on right or left
2 wooden doors
Features:
• 1 glass shelf
• 1 drawer
• 1 laundry basket
Dimensions (w x h x d): 400 x 1142 x 330 mm



Middle unit
as desired, opening either on right or left
1 glass door, 1 wooden door with front pull-out
Features:
• 2 glass shelves
Dimensions (w x h x d): 400 x 1142 x 330 mm

Middle unit
as desired, opening either on right or left
1 glass door, 1 wooden door
Features:
• 1 glass shelf
• 1 drawer
• 1 laundry basket
Dimensions (w x h x d): 400 x 1142 x 330 mm



Base unit
as desired, opening
either on right or left
1 wooden door with
front pull-out
Dimensions (w x h x d):
400 x 435 x 330 mm

Base unit
as desired, opening
either on right or left
1 wooden door
Features:
• 1 laundry basket
Dimensions (w x h x d):
400 x 435 x 330 mm



Vanity unit
matches cast mineral washbasin 680 mm wide,
with genuine crystal covering plate white lacquered,
front pull-out
Dimensions (w x h x d): 800 x 445 x 475 mm

Vanity unit
matches cast mineral washbasin 680 mm wide,
with genuine crystal covering plate, white lacquered,
2 revolving doors
Dimensions (w x h x d): 800 x 445 x 475 mm



Vanity unit
matches cast mineral washbasin 800 mm wide,
with genuine crystal covering plate, white lacquered,
front pull-out
Dimensions (w x h x d): 1000 x 445 x 475 mm

Vanity unit
matches cast mineral washbasin 800 mm wide,
with genuine crystal covering plate, white lacquered,
2 revolving doors
Dimensions (w x h x d): 1000 x 445 x 475 mm



Towel rail
400, 600, 800, 1000 mm



Shelf
with crystal or crystalline glass shelf
Dimensions (w x h x d):
360 x 10 x 131 mm
600 x 10 x 131 mm
700 x 10 x 131 mm
950 x 10 x 131 mm



Towel hook 34 mm
Towel hook 59 mm
Robe hook 82 mm



Towel hook
double

surface
chrome-plated



Towel rack
620 mm



Sponge basket for corner installation
with detachable insert



Bathroom stool
chrome-plated/walnut veneer

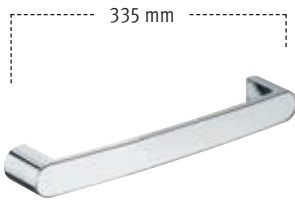

Towel rail
300 mm

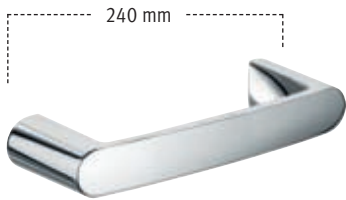

Towel ring
205 mm



Towel holder
two arms, swivelling
Projection: 450, 340 mm



Cosmetic mirror
Wall model, illuminated,
optional with mains connection
or helix cable and power plug,
magnification factor x 5,
1 x 8 W energy efficient lamp, Ø 207 mm



Sponge basket
with detachable insert

Product Overview



Soap holder
with frosted crystal glass dish



Tumbler holder
with frosted crystal glass tumbler



Lotion dispenser
with frosted crystal glass
for liquid soap
Capacity: approx. 180 ml



Toilet paper holder
with lid, for 100/120 mm wide paper rolls



Spare paper holder

Toilet brush set
complete with frosted crystal glass insert,
brush and spare brush head



Foamed-soap dispenser
with frosted opal glass
Capacity: approx. 220 ml
including starter materials
foam-soap (2 x 500 ml)



Foamed-soap dispenser
for mounting on washbasin or washbasin worktop,
including starter materials foam-soap (2 x 500 ml)
Capacity: approx. 500 ml
Height: 93, 161 mm



Toilet paper holder
open form, for 100/120 mm wide paper rolls



Toilet brush set
with lid, synthetic insert, brush
and spare brush head





Mirror cabinet
1 revolving door
optional, handing right or left
Lighting: Halogen illumination (2 x 20 W)
Body: aluminium, silver anodized
Features:
• Rear wall mirror
• Mirrors on the side
• 1 exterior light switch (UK: 1 pull switch)
• 2 interior electric sockets (UK: 1 shaver socket)
• 3 vertically adjustable glass shelves
• optional with 1 interior drawer
Dimensions (w x h x d): 500 x 760 x 169 mm



Mirror cabinet
2 revolving doors
Lighting: Halogen illumination (4 x 20 W)
Body: aluminium, silver anodized
Features:
• Rear wall mirror
• Mirrors on the side
• 1 exterior light switch (UK: 1 pull switch)
• 2 interior electric sockets (UK: 1 shaver socket)
• 3 vertically adjustable glass shelves
• optional with 2 interior drawers
• optional with integrated RDS radio
Dimensions (w x h x d): 700 x 760 x 169 mm



Crystal mirror
with all round faced cut
Dimensions (w x h):
360 x 635 mm
700 x 750 mm
950 x 635 mm

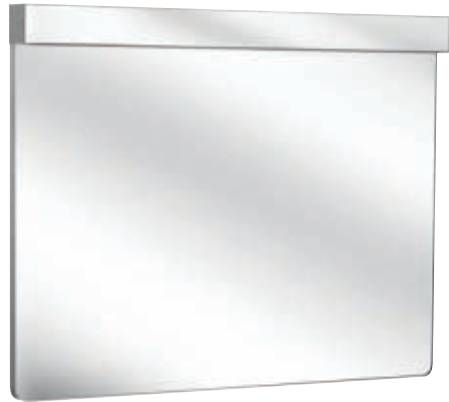

Light mirror
horizontal illumination, mirrored front panel, both task lighting and moodlight, switched separately with concealed switches, fluorescent lamps
Illumination/Dimensions (w x h x d):
(2 x 14 W T5)/700 x 820 x 66 mm
(2 x 21 W T5)/950 x 705 x 66 mm



Light mirror
horizontal illumination, mirrored front panel, both task lighting and moodlight, switched separately with concealed switches, fluorescent lamp (1 x 24 W)
Dimensions (w x h x d):
360 x 705 x 66 mm

Product Overview



Mirror cabinet
2 revolving doors
Lighting: Halogen illumination (4 x 20 W)
Body: aluminium, silver anodized
Features:
• Rear wall mirror
• Mirrors on the side
• 1 exterior light switch (UK: 1 pull switch)
• 2 interior electric sockets (UK: 1 shaver socket)
• 3 vertically adjustable glass shelves
• optional with 2 interior drawers
• optional with integrated RDS radio
Dimensions (w x h x d): 950 x 670 x 169 mm



Mirror cabinet
3 revolving doors
Lighting: Halogen illumination (6 x 20 W)
Body: aluminium, silver anodized
Features:
• Rear wall mirror
• Mirrors on the side
• 1 exterior light switch (UK: pull switch)
• 2 interior electric sockets (UK: 1 shaver socket)
• 6 vertically adjustable glass shelves
• optional with 2 interior drawers
• optional with integrated RDS radio
Dimensions (w x h x d): 1200 x 670 x 169 mm



Wall light
optional for horizontal or vertical installation, mirrored front panel, both task lighting and moodlight, switched separately via room switch, fluorescent lamps
Illumination/Dimensions (w x h x d):
(2 x 14 W T5)/700 x 70 x 66 mm
(2 x 21 W T5)/950 x 70 x 66 mm

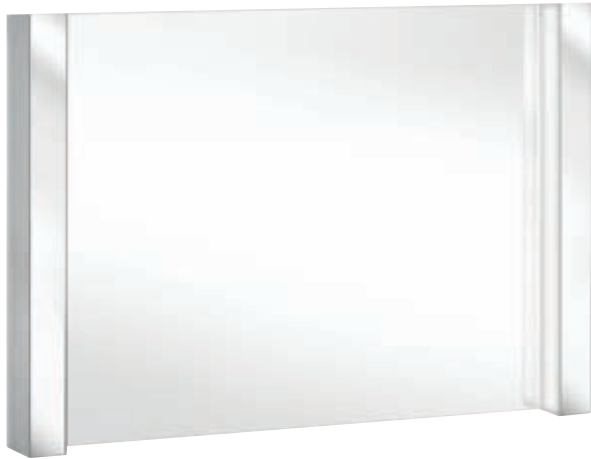

Light mirror
vertical illumination, mirrored front panel, both task lighting and moodlight, switched separately with concealed switches, fluorescent lamps (4 x 14 W T5)
Dimensions (w x h x d):
700 x 635 x 66 mm
950 x 635 x 66 mm

Front

maple glazed veneer

olive veneer

walnut veneer

ebano veneer

high-gloss makassar veneer

white (lacquer)

high-gloss white

anthracite (lacquer)

sahara (lacquer)

Carcass

white (lacquer)

high-gloss white

anthracite (lacquer)

sahara (lacquer)

surface chrome-plated

ELEGANCE



Cast mineral washbasin
with Clou drain and overflow system
with 1 tap hole, white alpine
Dimensions (w x h x d):
700 x 135 x 492 mm
950 x 135 x 504 mm



Cast mineral top basin
without tap hole, with positive drain, white alpine
Dimensions (w x h x d): 586 x 127 x 360 mm



Cast mineral-hand washbasin
with 1 tap hole, with positive drain,
white alpine
Dimensions (w x h x d): 361 x 115 x 360 mm



Glass washbasin
with Clou drain and overflow system
with 1 tap hole, underside white
laquered
Dimensions (w x h x d):
700 x 125 x 492 mm
950 x 125 x 504 mm



Vanity unit
matches cast mineral washbasin 31670
and glass washbasin 31680
with front pull-out
Dimensions (w x h x d):
700 x 360 x 490 mm
950 x 360 x 500 mm



Vanity unit
matches Cast mineral-hand washbasin 31760
1 hinged door, optional on right or left
Dimensions (w x h x d): 361 x 444 x 360 mm



Single lever washbasin mixer
large model
with/without pop-up waste, 1-hole installation,
cartridge mixer with ceramic sealing gaskets



Single lever washbasin mixer
with/without pop-up waste, 1-hole installation,
cartridge mixer with ceramic sealing gaskets



Extension to single lever washbasin mixer
matches single lever washbasin mixer 51602, 51604
and 51608
Height: 90 mm

Please note: Single lever washbasin mixer to be ordered
separately!



Single lever bidet mixer
with pop-up waste, 1-hole installation,
cartridge mixer with ceramic sealing gaskets



Pillar tap
without pop-up waste
1-hole installation, 90° head part
with ceramic sealing gaskets



Tall unit
optional on right or left
Features:
• 3/5 glass shelves
• 6 all-purpose compartments
• Door buffer
• optional with 1 drawer and 1 laundry basket
Dimensions (w x h x d): 400 x 1684 x 380 mm



Middle unit*
optional on right or left
Features:
• 3 glass shelves
• 3 all-purpose compartments
• Door buffer
Dimensions (w x h x d): 400 x 894 x 380 mm



Base unit*
optional on right or left
Features:
• 2 glass shelves
• 2 all-purpose compartments
• Door buffer
Dimensions (w x h x d): 400 x 614 x 380 mm



Design bottle trap
G 1 ¼ inches, telescopic inlet tube 140 mm,
wall tube 330 mm, rosette Ø 72 mm



Bath filler
suitable for all in wall fittings
Projection: 146, 196 mm



Single lever bath tub and shower mixer
4-hole bath deck-mounted, cartridge mixer with ceramic
sealing gaskets, with automatic return bath/shower,
concealable hand shower with normal-, soft-, and mas-
sage jet

Product Overview

*To finish, the bottom-side lacquered crystal cover plate, Art.-No. 31628, is required.
Please note: Due to the handle position and door geometry, units cannot be fitted together.

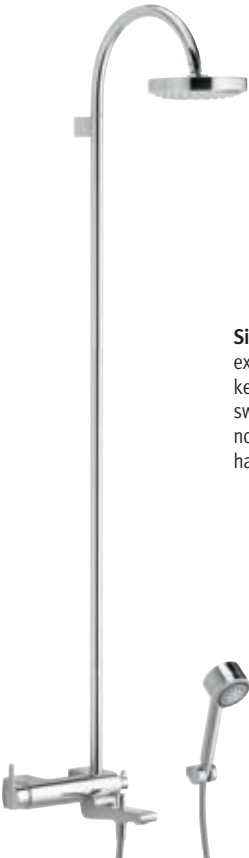

Single lever bath tub mixer with head shower
exposed fitting, cartridge mixer with ceramic sealing gaskets, with automatic return bath tub/shower, head shower swivelling, Ø 180 mm, hand shower with normal-, soft-, and massage jet, with sliding bracket for hand shower and shower hose (2000 mm)



Single lever bath shower mixer with head shower
exposed fitting, cartridge mixer with ceramic sealing gaskets, head shower swivelling, Ø 180 mm, hand shower with normal-, soft-, and massage jet, with sliding bracket for hand shower and shower hose (1600 mm)



Hand shower sliding rail
consisting of:
• Wall rail 900 mm
• Sliding bracket for shower head
• Tile compensation plate



Hand shower
with anti-calcification system:
• Normal jet
• Soft jet
• Massage jet



Shower hose
1250, 1600, 2000 mm



Wall bracket for shower hose
for shower hoses with conical nuts



Wall bracket for shower hose
suitable for all in wall fittings



surface
chrome-plated

Product Overview



Thermostat battery with head shower
exposed fitting, handle with 50% quantity limiter safety cut-off at 38°, intrinsically safe against backflow, head shower swivelling, Ø 180 mm, hand shower with normal-, soft-, and massage jet, with sliding bracket for hand shower and shower hose (1600 mm)



Single lever bath tub mixer
exposed fitting, cartridge mixer with ceramic sealing gaskets, with automatic return bath tub/shower



Single lever shower mixer
exposed fitting, cartridge mixer with ceramic sealing gaskets



Head shower
Ø 180 mm, with shower head rail
Projection: 300, 450 mm



Thermostat battery for shower
exposed fitting, handle with 50% quantity limiter safety cut-off at 38°, intrinsically safe against backflow



Single lever shower mixer
concealed fitting,
complete set matches Flexx Boxx EHM DN 20
consisting of: lever, sleeve and collar



Thermostat battery
concealed fitting, with shut-off valve,
complete set matches Flexx Boxx THM DN 20
consisting of: lever, sleeve and collar



Single lever bath tub mixer
concealed fitting,
complete set matches Flexx Boxx EHM DN 20
consisting of: lever, sleeve, adjuster and collar



Thermostat battery
concealed fitting, with shut-off valve and diverter,
complete set matches Flexx Boxx THM DN 20
consisting of: lever, sleeve, adjuster and collar

Veneer surface



Lacquer surfaces



EDITION Atelier

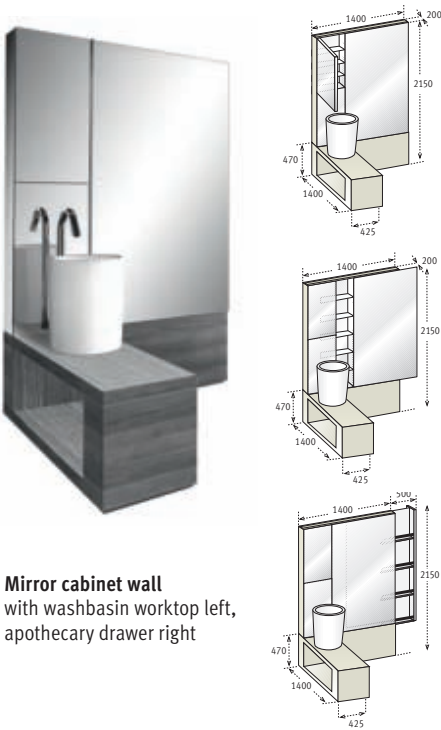

Mirror cabinet wall
with washbasin worktop left,
apothecary drawer right

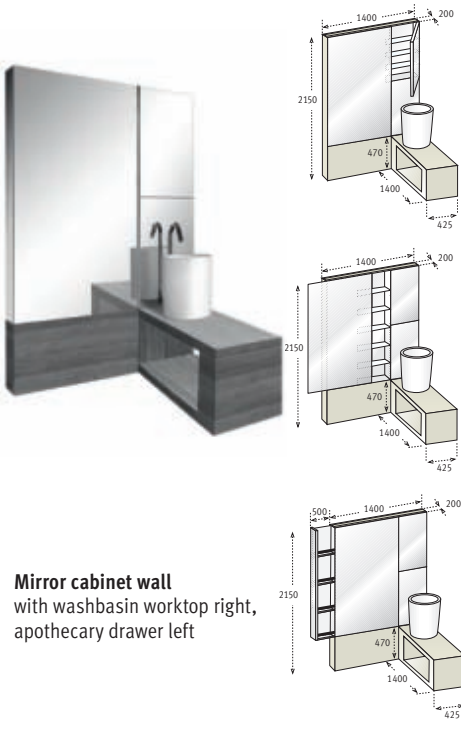

Mirror cabinet wall
with washbasin worktop right,
apothecary drawer left

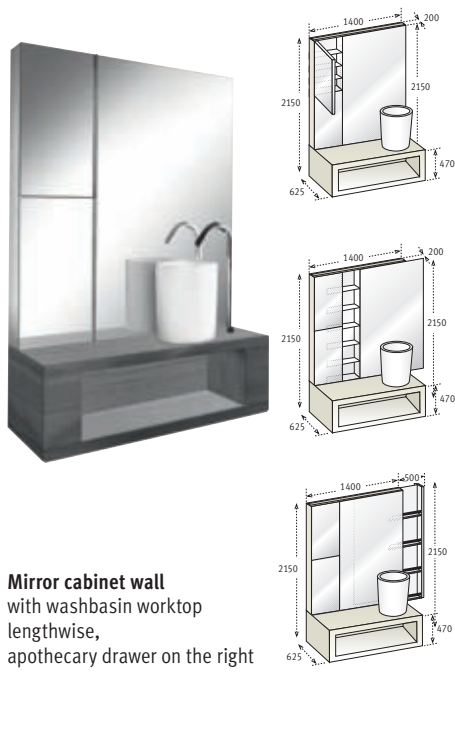

Mirror cabinet wall
with washbasin worktop
lengthwise,
apothecary drawer on the right



Floor lamp
with lamp shade
made of chintz, washable,
toggle switch, connecting
cable 3.50 m long
(for 3 x 60 W/E27 matt)
Ø shade: 500 mm
Height: 1825 mm

Tray
made of porcelain
Ø 415 mm
Height: 70 mm



Side table
Top made of porcelain
Ø 415 mm
Height: 710 mm

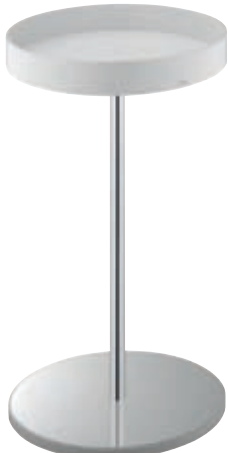

Towel holder
standing model
Width: 800 mm
Height: 850 mm



Product Overview

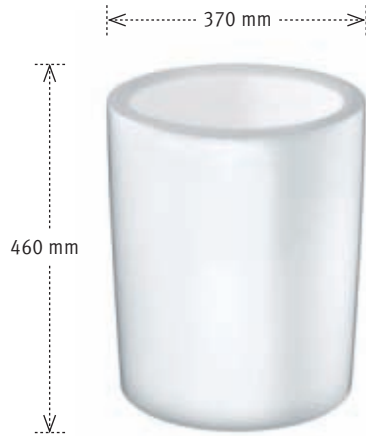

Washbasin top
made of ceramic, alpine white, without tap holes,
with positive drain

Please note that the washbasin
must be ordered separately.



Washbasin fitting, free-standing
mixing technology with ceramic sealing gaskets
for free-standing mounting, without pop-up waste
Projection: 250 mm
Height: 700 mm

Single lever bath tub mixer
for free-standing mounting,
cartridge mixer with ceramic
sealing gaskets and temperature
limiter, complete with hand
held rod shower head and sho-
wer hose
1250 mm



Hand held rod shower head
with normal jet

Shower unit
consisting of:
• Disk shower head with rain jet
or
• Shower head with aerator jet
• Hand held rod shower head
• Shower hose 1600 mm
• Shower bracket with adjustable
tilt angle



Thermostat battery
for in wall mounting,
with stop and switch cock,
complete set matches
Flexx Boxx THM DN 20
consisting of: lever, sleeve
and collar



Single lever mixer
for in wall mounting,
with switch cock,
complete set matches
Flexx Boxx EHM DN 20,
consisting of: lever, sleeve,
adjuster and collar



Stacking accessories
consisting of:
• 3 containers with
plastic insert
• 1 cover/dish
Ø 103 mm
Height: 320 mm (stacked)



Foam-soap dispenser
standing model,
with plastic insert and pump,
including starter materials
foam-soap (2 x 500 ml)
Capacity: approx. 150 ml

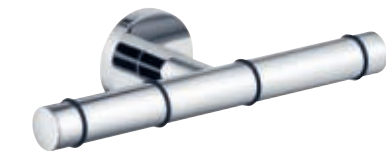

Toilet paper double holder
For 100/120 mm wide rolls



Toilet brush set
standing model, complete
with glass insert, brush and
replacement brush head



Towel rail
600, 800 mm



Shelf bracket, without plate
700, 950 mm



Towel hook
double



Moist tissue holder
with porcelain container, white

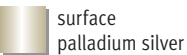
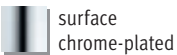

EDITION Palais

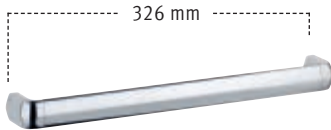

Towel rail
300 mm



Towel ring



Towel holder
with 2 arms, swivelling
Projection: 457 mm



Kleenex box
closed on the sides, holds a maximum of 150 tissues



Toilet paper holder
with lid, for 100/120 mm wide rolls



Spare paper holder

Toilet brush set
with lid, synthetic insert, brush
with handle and spare brush head



Product Overview



Cosmetic mirror
Wall model, illuminated, with mains connection
through wall socket, mirror one-sided, concave,
with maintenance-free light bulb (1 x 8 W),
magnification factor x 3, Ø 218 mm



Tumbler holder
complete with white porcelain tumbler



Lotion dispenser
Porcelain, white, complete
with holder and pump
Capacity: approx. 250 ml
Dosage: approx. 0.5 ml/stroke



Single lever washbasin mixer
with/without pop-up waste, 1-hole installation,
ceramic cartridge with temperature limiter



Three-hole washbasin mixer
with/without pop-up waste, 3-hole installation,
90° head parts with ceramic sealing gaskets



Single lever bidet mixer
without pop-up waste, 1-hole installation,
ceramic cartridge with temperature limiter



Soap holder
complete with white porcelain dish



Sponge basket for corner installation
made of porcelain, white



Two handle bath tub mixer
for on wall mounting,
90° head parts with ceramic sealing gaskets,
with automatic return bath tub/shower



Thermostat battery for shower
for on wall mounting, handle with 50% quantity
limiter, safety cut-off at 38°, intrinsic protection
against backflow



Thermostat battery
for in wall mounting, with ceramic cut-off valve,
complete set matches Flexx Boxx THM DN 20,
consisting of: lever, sleeve and collar



Thermostat battery
for in wall mounting, with ceramic cut-off and switch
valve, complete set matches Flexx Boxx THM DN 20,
consisting of: lever, sleeve and collar

Veneer surfaces

cherry veneer
lustred

ebano
veneer

tineo
veneer

Lacquer surfaces

cream
silk matt

high-gloss
white

surface
chrome-plated

surface
palladium silver

EDITION Palais



Bath filler
suitable for all
in wall fittings
Projection: 162, 212 mm



Wall bracket for hand shower
for shower hoses with conical nuts

Hand shower sliding rail
consisting of:
• Wall rail, 900 mm
• Sliding bracket for shower head
• Tile compensation plate

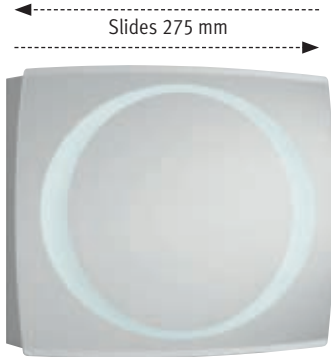

Mirror cabinet
1 sliding door
as desired, for non-recessed or recessed wall mounting,
mirrors on the sides (only with the non-recessed variation)
Body: aluminium, silver anodized
Surrounding illumination:
• 1 x 60 W
Features:
• 1 exterior light switch
• 1 exterior electric socket
(only with the non-recessed variation)
• 2 interior electric sockets
• 6 variably adjustable glass shelves
As desired with integrated RDS radio
Dimensions (w x h x d): 740 x 630 x 191 mm

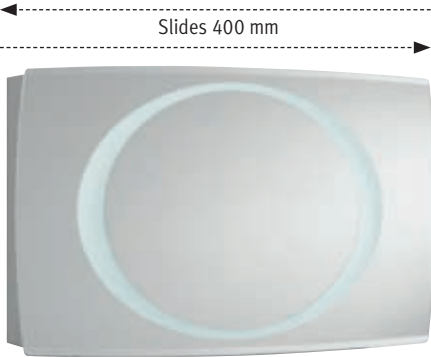

Mirror cabinet
1 sliding door
as desired, for non-recessed or recessed wall mounting,
mirrors on the sides (only with the non-recessed variation)
Body: aluminium, silver anodized
Surrounding illumination:
• 1 x 60 W
Features:
• 1 exterior light switch
• 1 exterior electric socket
(only with the non-recessed variation)
• 2 interior electric sockets
• 6 variably adjustable glass shelves
As desired with integrated RDS radio
Dimensions (w x h x d): 990 x 630 x 191 mm



Hand shower
with anti-calcification system
Functions:
• Rain jet
• Needle jet
• Massage jet



Shower hose
1250, 1600, 2000 mm



Wall bracket for shower hose
suitable for all in wall fittings

Product Overview



Crystal mirror
with bevelling on the horizontal edges
Dimensions (w x h x d):
740 x 630 x 6 mm
990 x 630 x 6 mm



Light mirror
with bevelling on the horizontal edges,
surrounding illumination with fluorescent lamps
1 x 60 W (socket 2GX13)
Dimensions (w x h x d): 740 x 630 x 60 mm



Light mirror
with bevelling on the horizontal edges,
surrounding illumination with fluorescent lamps
1 x 60 W (socket 2GX13)
Dimensions (w x h x d): 990 x 630 x 60 mm



Middle unit
as desired, opening either on right or left
Features:
• 2 glass shelves
Dimensions (w x h x d): 350 x 835 x 330 mm

Middle unit
as desired, opening either on right or left
Features:
• 1 glass shelf
• 1 laundry basket
Dimensions (w x h x d): 350 x 835 x 330 mm

Middle unit
as desired, opening either on right or left
Features:
• 6 genuine wooden drawers with closure cushioning
Dimensions (w x h x d): 350 x 970 x 330 mm

Cover plate
made of crystal glass, matches middle unit,
under-surface lacquered white, black or cream
Dimensions (w x h x d): 365 x 15 x 326 mm



**Please note: The covering plate is necessary
to complete the middle unit. Please order
separately!**

Middle unit
2 doors
Features:
• 4 glass shelves
Dimensions (w x h x d): 700 x 835 x 360 mm

Middle unit
2 doors
Features:
• 3 glass shelves
• 1 laundry basket (right-hand door)
Dimensions (w x h x d): 700 x 835 x 360 mm

Cover plate
made of crystal glass, matches middle unit, under-surface lacquered white, black or cream, Dimensions (w x h x d): 365 x 15 x 326 mm

Please note: The covering plate is necessary to complete the middle unit. Please order separately!



Cast mineral washbasin
with Clou drain and overflow system, as desired for:
1-hole fittings,
3-hole fittings (depth gauge 200 mm)
Dimensions (w x h x d): 700 x 157 x 510 mm
Colour: alpine white



Vanity unit
matches cast mineral washbasin 700 mm wide, 2 front drawers (genuine wood) with closure cushioning
Dimensions (w x h x d): 685 x 505 x 500 mm



Washbasin cabinet
matches cast mineral washbasin 700 mm wide, with 2 towel holders integrated into the sides
Dimensions (w x h x d): 865 x 160 x 455 mm

Please note: The cast mineral washbasin is necessary to complete the vanity unit and the washbasin cabinet. Please order separately!

Product Overview

Tall unit
2 doors
As desired, opening either on right or left
Features:
• 4 glass shelves
Dimensions (w x h x d): 350 x 1670 x 330 mm

Tall unit
2 doors
As desired, opening either on right or left
Features:
• 3 glass shelves/1 laundry basket
Dimensions (w x h x d): 350 x 1670 x 330 mm

Tall unit
2 doors
As desired, opening either on right or left, 1 glass door (at top) rear surface lacquered white, 1 wooden door (at bottom)
Features:
• 4 glass shelves
Dimensions (w x h x d): 350 x 1670 x 330 mm

Tall unit
2 doors
As desired, opening either on right or left, 1 glass door (at top) rear surface lacquered white, 1 wooden door (at bottom)
Features:
• 3 glass shelves/1 laundry basket
Dimensions (w x h x d): 350 x 1670 x 330 mm



Cast mineral washbasin
with Clou drain and overflow system, as desired for:
1-hole fittings,
3-hole fittings (depth gauge 200 mm)
Dimensions (w x h x d): 950 x 157 x 516 mm
Colour: alpine white



Vanity unit
matches cast mineral washbasin 950 mm wide, 2 front drawers (genuine wood) with closure cushioning
Dimensions (w x h x d): 950 x 505 x 510 mm



Washbasin cabinet
matches cast mineral washbasin 950 mm wide, with 2 towel holders integrated into the sides
Dimensions (w x h x d): 1115 x 160 x 455 mm

Please note: The cast mineral washbasin is necessary to complete the vanity unit and the washbasin cabinet. Please order separately!



Towel rail
600, 800 mm

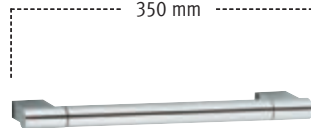

Towel rail
300 mm



Shelf
with crystalline plate
Dimensions (w x d):
220 x 100 mm
350 x 120 mm
550 x 120 mm



Towel hook panel
With 4 hooks



Towel hook
with door buffer

Towel hook



Towel hook



Soap holder
with crystal glass dish

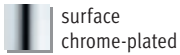

surface
chrome-plated



surface aluminium silver anodized
(E6 EV1) or aluminium finish



stainless steel
or stainless steel finish



Cosmetic mirror
Wall model, illuminated,
optional with mains connection
or helix cable and power plug,
magnification factor x 3,
Ø 218 mm (1 x 8 W LED)



Cosmetic mirror
Standing model, with power lead
(1,70 m), magnification factor x 3,
Ø 218 mm (1 x 8 W LED)



Lotion dispenser, standing model
Capacity: approx. 250 ml



Lotion dispenser, wall model
Capacity: approx. 250 ml



Built in soap dispenser
for mounting on washbasin
or washbasin worktop

Product Overview



Towel ring
small model



Towel holder
with 2 arms, swivelling
Projection: 300, 455 mm



Universal shelf
with crystal glass plate
Dimensions (w x d):
210 x 115 mm



Toilet paper holder
with cover,
for 100/120 mm wide rolls



Toilet paper holder
closed form, theft-proof,
for 100/120 mm wide rolls

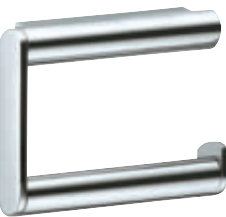

Toilet paper holder
open form,
for 100/120 mm wide rolls



Towel ring
large model

Foamed-soap dispenser
frosted opal glass
Capacity: approx. 250 ml
including starter materials
foam-soap (2 x 500 ml)



Tumbler holder
with crystal glass
tumbler

Lotion dispenser
frosted crystal glass
Capacity: approx. 250 ml



Toilet brush set
with removable
plastic insert, brush and
spare brush head



Toilet brush set
with removable
plastic insert, brush and
spare brush head



Spare paper holder

Hair dryer
with wall mount, 230 V
Features:

- Line disconnecter with indicator light on the wall holder
- 3 heating levels up to max. 1.800 W
- 2 speed levels
- Cold air button
- Overheating protection



Wall light
with frosted opal glass and light bulbs (2 x 40 watt E24)



Mirror cabinet
2 revolving doors
Body: aluminium
Body surfaces:

- chrome-plated, stainless steel finish, silver anodized

Lighting:

- Fluorescent lamps

Features:

- 1 light switch
- 3 vertically adjustable glass shelves
- 2 electric sockets
- Mirrors on the sides

Illumination/Dimensions (w x h x d):
(2 x 24 W)/650 x 800 x 137 mm
(2 x 39 W)/950 x 800 x 137 mm



Crystal mirror
for wall or corner installation
Dimensions (w x h):
220 x 800 mm



Crystal mirror
Dimensions (w x h):
350 x 850 mm
430 x 1050 mm
550 x 850 mm
550 x 1050 mm



Light mirror
set in surrounding metal frame, concealed light switch at bottom, with fluorescent lighting
Illumination/Dimensions (w x h x d):
(2 x 8 W) / 400 x 800 x 56 mm
(2 x 24 W) / 650 x 800 x 56 mm
(2 x 39 W) / 950 x 800 x 56 mm

Product Overview

Front

white crystal glass

red crystal glass

high-gloss white

Body

high-gloss white

Handle strip

chrome-plated

aluminium silver anodized

Tall unit
as desired, opening either on right or left
Features:

- 5 glass shelves

Dimensions (w x h x d):
350 x 1800 x 355 mm



Middle unit
as desired, opening either on right or left
Features:

- 4 glass shelves

Dimensions (w x h x d):
350 x 1200 x 355 mm



Tall unit
as desired, opening either on right or left
Features:

- 3 glass shelves
- 1 interior drawer
- 1 laundry basket

Dimensions (w x h x d):
350 x 1800 x 355 mm

Tall unit
as desired, opening either on right or left
Features:

- 1 glass shelf
- 1 interior drawer
- 1 laundry basket

Dimensions (w x h x d):
350 x 1200 x 355 mm

Base unit
as desired, opening either on right or left
Features:

- 2 glass shelves

Dimensions (w x h x d):
350 x 650 x 355 mm



Vanity unit / washtop
in the adjacent table you will find suitable ceramic washbasins from diverse manufacturers.

Vanity unit	Ceramic washbasin		
Dimensions (w x h x d in mm)	Manufacturer	Collection	Width (mm)
650 x 595 x 478	Duravit	Starck III	700
750 x 590 x 475	Duravit	Starck III	850
950 x 590 x 475	Duravit	Starck III	1050
550 x 515 x 425	Duravit	Vero	600
750 x 515 x 435	Duravit	Vero	800
950 x 515 x 435	Duravit	Vero	1000
580 x 580 x 540	Keramag	Preciosa	600
780 x 590 x 540	Keramag	Preciosa	800
980 x 590 x 540	Keramag	Preciosa	1000
450 x 513 x 350	Keramag	Renova Plan	500
550 x 515 x 430	Keramag	Renova Plan	600
600 x 515 x 430	Keramag	Renova Plan	650
780 x 515 x 430	Keramag	Renova Plan	850
950 x 515 x 430	Keramag	Renova Plan	1000
530 x 520 x 435	Villeroy & Boch	Subway	600
750 x 590 x 470	Villeroy & Boch	Subway	800
950 x 590 x 470	Villeroy & Boch	Subway	1000
780 x 575 x 485	Ideal Standard	Daylight	800

Vanity unit	Ceramic washbasin		
Dimensions (w x d in mm)	Manufacturer	Collection	Width (mm)
800 –1800 x 400	Duravit	Vero	500, 600, 800, 1000
800 –1800 x 450	Villeroy & Boch	Subway	800, 1000
800 –1800 x 295	Villeroy & Boch	Pure Basic	350
800 –1800 x 430	Villeroy & Boch	Pure Basic	650
800 –1800 x 450	Keramag	Fora	700
800 –1800 x 420	Keramag	Renova Plan	600, 650
800 –1800 x 370	Villeroy & Boch	Memento	600
800 –1800 x 420	Villeroy & Boch	Memento	800

surface
chrome-plated

surface aluminium silver anodized
(E6 EV1) or aluminium finish



Tip-up seat
for wall mounting, seat folds upwards,
seat size 360 mm wide, seat surface in dark-grey
or light grey



Tip-up seat with back rest
for wall mounting, seat folds upwards,
seat size 360 mm wide, seat surface and back rest
in dark grey or light grey



Tip-up seat with back rest
for hanging in handles as well as shower
and bath tub handles, seat folds upwards,
seat size 360 mm wide, seat surface and back rest
in dark grey or light grey

Available shower curtain colours

white
PLAN uni/PLAN maxx

ecru
PLAN uni

light grey
PLAN uni

off-white
PLAN Flame CS



Towel rail
for vertical or horizontal mounting
300, 400, 500, 600, 700, 800, 900, 1000, 1100 mm



Angle bar 90°
usable on right or left
Dimensions (w x h): 300 x 600 mm



Angle bar 90°
usable as shower rail on right or left
Dimensions (w x h): 400 x 1100 mm

Product Overview

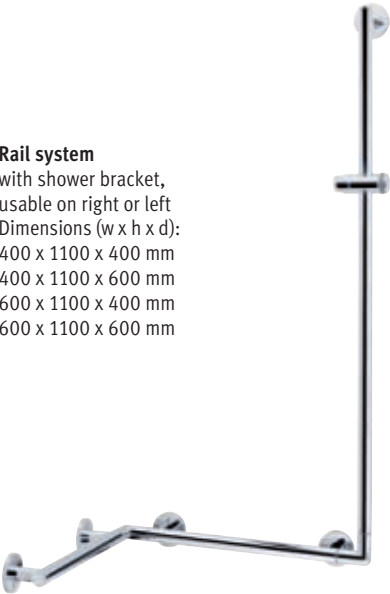

Rail system
with shower bracket,
usable on right or left
Dimensions (w x h x d):
400 x 1100 x 400 mm
400 x 1100 x 600 mm
600 x 1100 x 400 mm
600 x 1100 x 600 mm

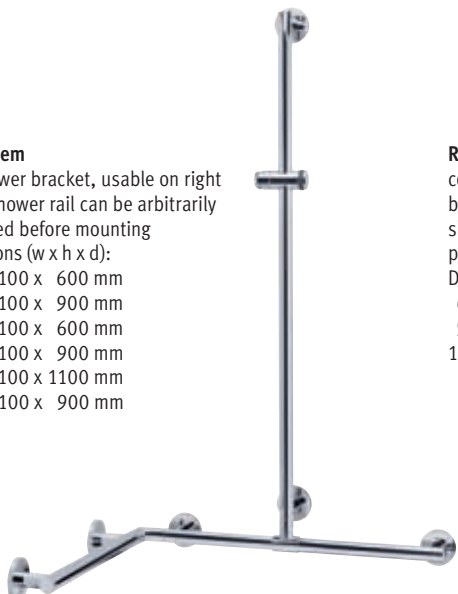

Rail system
with shower bracket, usable on right
or left, shower rail can be arbitrarily
positioned before mounting
Dimensions (w x h x d):
600 x 1100 x 600 mm
600 x 1100 x 900 mm
900 x 1100 x 600 mm
900 x 1100 x 900 mm
900 x 1100 x 1100 mm
1100 x 1100 x 900 mm

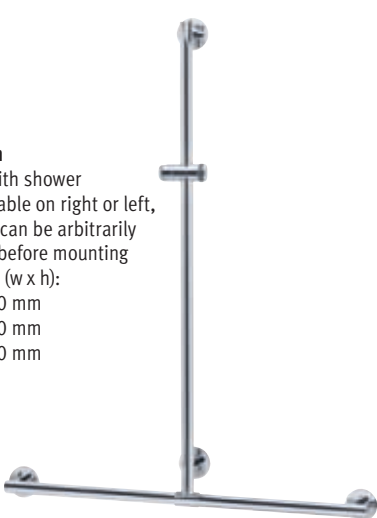

Rail system
complete with shower
bracket, usable on right or left,
shower rail can be arbitrarily
positioned before mounting
Dimensions (w x h):
600 x 1100 mm
900 x 1100 mm
1100 x 1100 mm



Shower curtain PLAN uni*
100% Trevira, 80 g/m², shower proof, fungicidal,
anti-bacterial, anti-static, calendered, washable
at 30 °C, can be disinfected at 60 °C (shrinkage
rate 1–2%), ironing possible (shrinkage rate 3–5%),
tested for harmful substances according to the
Oeko-Tex Standard 100
Full length: 1800, 2000 mm
Width: 1400, 2000, 3000 mm
Colours: white, ecru, light grey



Shower curtain PLAN Flame CS*
highly flame resistant according to DIN 4102/B1
100% Trevira, 80 g/m², shower proof, fungicidal,
anti-bacterial, anti-static, calendered, washable
at 30 °C, can be disinfected at 60 °C (shrinkage
rate 1–2%), ironing possible (shrinkage rate 3–5%),
tested for harmful substances according to the
Oeko-Tex Standard 100
Full length: 1800, 2000 mm
Width: 1400, 2000, 3000 mm
Colour: off-white



Shower curtain PLAN maxx*
100% polyester, 75 g/m², shower proof, fungicidal,
anti-bacterial, washable at 30 °C (shrinkage rate 3%),
ironing possible (shrinkage rate 3–5%), tested for
harmful substances according to the
Oeko-Text Standard 100, Full length: 1800, 2000 mm
Width: 1400, 1800, 2000, 3000 mm
Colour: white

Available shower curtain colours

white
PLAN uni/PLAN maxx

ecru
PLAN uni

light grey
PLAN uni

off-white
PLAN Flame CS

surface
chrome-plated

surface aluminium silver anodized
(E6 EV1) or aluminium finish

stainless steel
or stainless steel finish

PLAN



Shower curtain PLAN*
all sizes custom-made
Please indicate: materials, colours,
full length and width

***Notes on production characteristics:** Vertical seams, reinforced stainless steel eyelets, distance between the eyelets approx. 20 cm, roll hem stainless steel weighed, 50 g per metre, complete with curtain rings, white.

Notes on sizes: The sizes indicated are the sizes of the finished curtain. To prevent the curtain from lying on the ground we recommend a distance from curtain to floor of approx. 30 mm. Distance between the middle of the curtain rod and the upper edge of the curtain approx. 40 mm. The width of the curtain should be approx. 1.3 to 1.5 times the length of the shower curtain rod.

Ceiling support
300 – 800 mm, consisting of:
• 1 wall mounting
• 1 shower curtain rod
• 1 connecting piece



Set of shower curtain rails
for rectangular shower 1000 x 1000 mm,
consisting of:
• 2 wall mountings
• 2 shower curtain rods, 900 mm
• 1 tube angle piece 90°
• 2 x 10 curtain rings, white



as desired, also available with
shower curtain PLAN maxx white

Set of shower curtain rails
for rectangular shower 1200 x 1200 mm,
consisting of:
• 2 wall mountings
• 2 shower curtain rods, 1100 mm
• 1 tube angle piece 90°
• 2 x 10 curtain rings, white



as desired, also available with
shower curtain PLAN maxx white

Product Overview



Set of shower curtain rails
for rectangular shower 1000 x 1000 mm,
consisting of:
• 2 wall mountings
• 2 shower curtain rods, 900 mm
• 1 shower curtain rod, 800 mm
• 2 tube angle pieces 90°
• 3 x 10 curtain rings, white

as desired, also available with
2 shower curtains PLAN maxx white



Set of shower curtain rails
for rectangular shower 1200 x 1200 mm,
consisting of:
• 2 wall mountings
• 2 shower curtain rods, 1100 mm
• 1 shower curtain rod, 1000 mm
• 2 tube angle pieces 90°
• 3 x 10 curtain rings, white

as desired, also available with
2 shower curtains PLAN maxx white



Set of shower curtain rails
for rectangular shower 800 x 800 mm, consisting of:
• 3 wall mountings
• 2 shower curtain rods, 700 mm
• 1 tube angle piece 90°
• 1 ceiling support, 400 mm
• 1 connecting piece
• 2 x 10 curtain rings, white

as desired, also available with
shower curtain PLAN uni white



Set of shower curtain rails
for rectangular shower 900 x 900 mm, consisting of:
• 3 wall mountings
• 2 shower curtain rods, 800 mm
• 1 tube angle piece 90°
• 1 ceiling support, 400 mm
• 1 connecting piece
• 2 x 10 curtain rings, white

as desired, also available with
shower curtain PLAN uni white



Set of shower curtain rails
for quarter-circle shower 900 x 900 mm, consisting of:
• 3 wall mountings
• 2 shower curtain rods, 300 mm
• 1 tube angle piece 90°
• 1 ceiling support, 400 mm
• 1 connecting piece
• 2 x 10 curtain rings, white

as desired, also available with
shower curtain PLAN uni white



Single lever washbasin mixer
with/without pop-up waste, 1-hole installation,
ceramic cartridge with temperature limiter



Single lever washbasin mixer
with/without pop-up waste, for open
hot water heater, 1-hole installation,
ceramic cartridge with temperature limiter



Single lever washbasin mixer
with/without pop-up waste, middle size model,
1-hole installation,
ceramic cartridge with temperature limiter

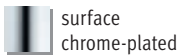

surface
chrome-plated



surface aluminium silver anodized
(E6 EV1) or aluminium finish



stainless steel
or stainless steel finish

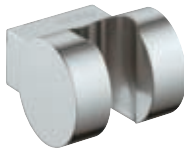

Wall bracket for hand shower
for shower hoses with conical nuts



Wall bracket for shower hose
suitable for all in wall fittings



Infrared washbasin mixer basic/comfort
with/without pop-up waste, 1-hole installation,
modular monoblock without base, infrared sensor
(automatic settings), adjustable flow timer
(battery 6 V lithium DL 223 A)



Infrared washbasin mixer basic
without pop-up waste, 1-hole installation,
modular monoblock without base, infrared sensor
(automatic settings), adjustable flow timer
(mains operation 230 V)



Pillar tap
without pop-up waste, 1-hole installation,
90° head parts with ceramic sealing gaskets



Hand shower
with anti-calcification system,
functions:
• Normal jet
• Soft jet
• Massage jet



Hand shower sliding rail
consisting of:
• Wall rail, 800 mm
• Sliding bracket for shower head
• Tile compensation plate

Product Overview



Single lever bidet mixer
with pop-up waste, 1-hole installation,
ceramic cartridge with temperature limiter

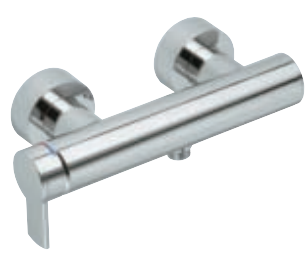

Single lever shower mixer
for on wall mounting,
ceramic cartridge with temperature limiter



Single lever shower mixer
for in wall mounting,
complete set matches Flexx Boxx EHM DN 20,
consisting of: lever, sleeve and collar



Thermostat battery
for in wall mounting, with ceramic cut-off valve,
complete set matches Flexx Boxx THM DN 20,
consisting of: lever, sleeve and collar



Shower hose
1250, 1600, 2000 mm



Single lever bath tub mixer
for on wall mounting,
ceramic cartridge with temperature limiter,
with automatic return bath tub/shower



Thermostat battery for shower
for on wall mounting, handle with 50%
quantity limiter, safety cut-off at 38°,
intrinsically safe against backflow



Single lever bath tub mixer
for in wall mounting,
complete set matches Flexx Boxx EHM DN 20,
consisting of: lever, sleeve, adjuster and collar



Thermostat battery
for in wall mounting,
with ceramic stop and switch cock,
complete set matches Flexx Boxx THM DN 20,
consisting of: lever, sleeve and collar



Bath filler
suitable for all in wall fittings
Projection: 135, 185 mm

Veneer body

tineo veneer

tobacco oak veneer

light oak veneer

Lacquer body

high-gloss white

black

surface chrome-plated

surface aluminium silver anodized (E6 EV1) or aluminium finish

stainless steel or stainless steel finish



Set for washbasin 1
consisting of: cast mineral washbasin incl. fastening bracket, single-lever mixer, Clou drain and overflow system, as desired also with RDS radio (washbasin set 3)



Set for washbasin 2
consisting of: cast mineral washbasin incl. fastening bracket, single-lever mixer, towel holders integrated into the sides, Clou drain and overflow system, as desired also with RDS radio (washbasin set 4)



Cast mineral washbasin
with/without tap hole, incl. mounting bracket, with towel holders integrated into the sides, with Clou drain and overflow system



Side cabinet
front with glass jalousie
Features:

- 4 vertically adjustable glass shelves
- 3 electric sockets
- As desired also available with colour light illumination (LED) and control unit

Dimensions (w x h x d): 400 x 1311 x 350 mm



Side cabinet
front with glass jalousie
Features:

- 4 vertically adjustable glass shelves
- 3 electric sockets
- Fully extractable drawer and closure cushioning
- As desired also available with colour light illumination (LED) and control unit

Dimensions (w x h x d): 400 x 1511 x 350 mm



Side cabinet
front with glass jalousie
Features:

- 4 vertically adjustable glass shelves
- 3 electric sockets
- Laundry basket
- As desired also available with colour light illumination (LED) and control unit

Dimensions (w x h x d): 400 x 1731 x 350 mm

Product Overview

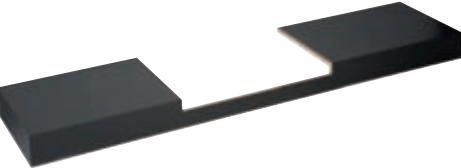

Washtop
including 4 mounting brackets, for combining with washbasin sets 1 – 4
Dimensions (w x d): 1000 – 2500 x 350 mm

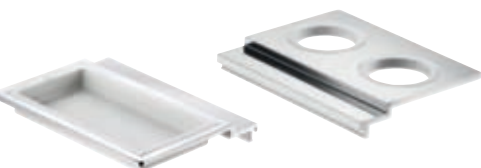

Universal shelf
includes holder and dish

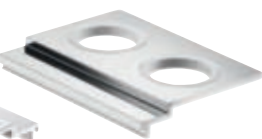

Double tumbler holder
available separately, may be combined with washbasin sets 1 – 4 and cast mineral washbasin



Washbasin apron
matches washbasin sets 1 – 4



Crystal glass tumbler
available separately



Lotion dispenser
frosted crystal glass
Capacity: approx. 250 ml



Light mirror
may be combined with washbasin sets 1 – 4, with integrated sensor switch, as desired also available with surrounding night illumination, fluorescent lamps
Illumination/Dimensions (w x h x d): (2 x 14 W T5 and 2 x 21 W T5) / 700 x 950 x 65 mm



Light mirror
can be combined with cast mineral washbasin, light switch at bottom right, with vertical illumination and horizontal washbasin illumination
Illumination/Dimensions (w x h x d): (2 x 21 W T5 and 2 x 21 W T5) / 700 x 950 x 50 mm



Side cabinet
front with glass jalousie
Features:

- 1 vertically adjustable glass shelf
- 3 electric sockets
- As desired also available with colour light illumination (LED) and control unit

Dimensions (w x h x d): 800 x 711 x 350 mm



Side cabinet
front with glass jalousie
Features:

- 1 vertically adjustable glass shelf
- 3 electric sockets
- Fully extractable drawer and closure cushioning
- As desired also available with colour light illumination (LED) and control unit

Dimensions (w x h x d): 800 x 911 x 350 mm

Please note: All switches and sockets pictured in this brochure are continental fittings.

123

 surface
chrome-plated

 surface
chrome-plated/stainless steel

JOLY



Single lever washbasin mixer
for hand washbasin,
with/without pop-up waste,
1-hole installation, ceramic cartridge,
with temperature limiter



Pillar tap
without pop-up waste,
1-hole installation,
90° head parts with ceramic sealing gaskets



Decor set no. 02



Decor set no. 07



569 mm

Set for washbasin
with 2 openings for soap dish, lotion dispenser
or potpourri dish



462 mm

Set for washbasin
with 1 opening for soap dish, lotion dispenser
or potpourri dish



890 mm

Toilet set
with toilet paper holder, spare toilet paper holder
and toilet brush set

Product Overview



Towel hook
double



Vanity unit
for installation under hand
washbasin, matches hand
washbasin JOLY (Keramag)



Potpourri dish
genuine crystal



Guest towel shelf



Light mirror
as desired with decor elements and crystal shelf,
halogen illumination (2 x 35 W)
Dimensions (w x h x d): 400 x 840 x 150 mm



Light mirror
as desired with decor elements and crystal shelf,
halogen illumination (2 x 35 W)
Dimensions (w x h x d): 400 x 830 x 150 mm



Light mirror
as desired with decor elements and crystal shelf,
halogen illumination (2 x 35 W)
Dimensions (w x h x d): 400 x 840 x 150 mm

surface
silver anodized/chrome-plated

Towel hook
double



Towel holder
1 arm, swivelling
Projection: 285 mm



Toilet paper holder
as desired, can be mounted either on right or left



Spare paper holder



Towel ring
as desired, can be mounted either on right or left

Pillar tap
without pop-up waste,
1-hole installation,
90° head parts with ceramic sealing gaskets,
with integrated lotion dispenser
Dimensions (w x h x d):
320 x 165 x 40 mm



Installation available only together with light mirror
(model with drawers).

Two handle washbasin mixer
without pop-up waste,
1-hole installation,
90° head parts with ceramic sealing gaskets,
with integrated lotion dispenser
Dimensions (w x h x d):
320 x 165 x 40 mm



Single lever washbasin mixer
without pop-up waste,
1-hole installation, ceramic cartridge
with temperature limiter,
with integrated lotion dispenser
320 x 165 x 40 mm

Installation available only together with light mirror
(model without drawers).

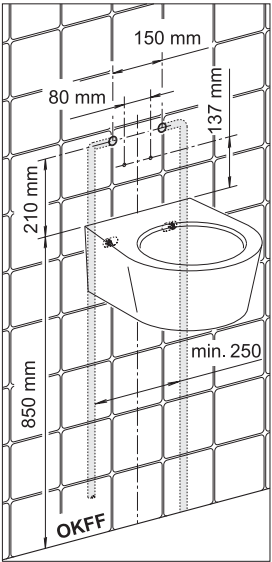

Attention: When installing the single lever mixer
always read the assembly instructions regarding
water installation!

Product Overview

Toilet brush set
with opaque plastic insert,
brush and spare brush head,
as desired, can be mounted
either on right or left



Light mirror
without drawer
with frosted
rear glass illumination,
fluorescent lamps
(2 x 13 W T5)
Dimensions (w x h x d):
320 x 960 x 41 mm



Light mirror
with drawer
with 2 drawers
on the sides and frosted
rear glass illumination,
fluorescent lamps
(2 x 13 W T5)
Dimensions (w x h x d):
320 x 960 x 41 mm



Fronts
white
crystal

high-gloss
white



Toilet set
with toilet brush set
(swivels outwards),
toilet paper holder and
spare paper holder
Dimensions (w x h x d):
140 x 677 x 137/337 mm

Body
aluminium
silver anodized

aluminium
white coated



Vanity unit
with siphon encasement
Features:
• 1 vertically adjustable
glass shelf
Dimensions (w x h x d):
245 x 550 x 320 mm

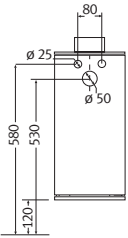

Upper/lower unit
aluminium
silver anodized



Tall unit
as desired, opening
either on right or left
Features:
• 6 vertically adjustable
glass shelves
Dimensions (w x h x d):
245 x 1850 x 244 mm

Various models, various dimensions: An overview of KEUCO mirror cabinets.

In order to achieve an overview of which mirror cabinet is available in which format, it is sufficient to consult this table.

Mirror cabinet width in mm	500	650	700	740	800	940	950	1000	1200	1250	1400	
EDITION 300		1					1			1		
EDITION 200					1 2			1 2				
ELEGANCE	1		2				2		3			
EDITION Atelier											3	
EDITION Palais				1		1						
PLAN		2					2					

Dimensions and manufacturer certification

Summary of manufacturers

Pages	Product	Manufacturer	Collection	Pages	Product	Manufacturer	Collection
9	Tub	Bette	Starlet	74	WC	Keramag	Visit
9	WC	Duravit	Vero	78	Washbasin	Villeroy & Boch	Subway
24	WC	Keramag	Cavelle Contura	78	WC	Villeroy & Boch	Subway
24	Bidet	Keramag	Cavelle Contura	79	Washbasin	Villeroy & Boch	Pure Basic
43, 45	Tub	Hoesch	Starck 2	80	Washbasin	Keramag	Joly
46	WC	Keramag	Visit	80	WC	Keramag	Joly
52	Tub	Bette	Starlet	82	Washbasin	Keramag	Visit
62	Shower-tub	Bette	Plan	83	WC	Keramag	Visit